

LATE GOTHIC REVIVAL STYLE

CONTRIBUTING LATE GOTHIC REVIVAL STYLE PROPERTIES WITHIN THE BOULDER CITY HISTORIC DISTRICT

STREET	BUILDER	STREET NUMBER
Wyoming Street	Private Builder	1150

LATE GOTHIC REVIVAL STYLE DESCRIPTION

The Late Gothic Revival style peaked in popularity for American domestic architecture during the mid-to-late nineteenth century (1840–1880). However, the style remained popular for church architecture through the 1940s, drawing inspiration from the Gothic cathedrals of Medieval Europe. The only recorded building in the District that exhibits characteristics of the Late Gothic Revival style, such as a steeply pitched gable roof, arched windows, stained glass, and exterior buttresses, is the original portion of the Grace Community Church located at 1150 Wyoming Street, with the later addition containing modest elements of the style.

LATE GOTHIC REVIVAL STYLE CHARACTER DEFINING FEATURES

The list and image(s) below include character defining features of the Grace Community Church, the only recorded example of the Late Gothic Revival style in the District:

Massing: One-and-one-half story building; inverted “J” plan

Roof: Steeply-pitched gable roof with parapet walls and no rake; composition shingle covering; wood at gable ends and dormer vents (1940s addition)

Façade: Symmetrical with main (south) entrance facing the street

Walls: Brick

Fenestration: Round, arched windows with stained glass on front façade; pointed arch doorway with wood door and wrought iron hardware; multi-lite sash style windows (1940s addition)

Architectural Details: Simple brick buttresses located at regular intervals along exterior walls; exterior brick chimney at rear facade

Garages: N/A



**LATE GOTHIC REVIVAL STYLE
RELIGIOUS/GRACE COMMUNITY CHURCH**

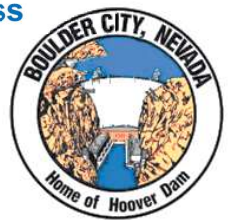
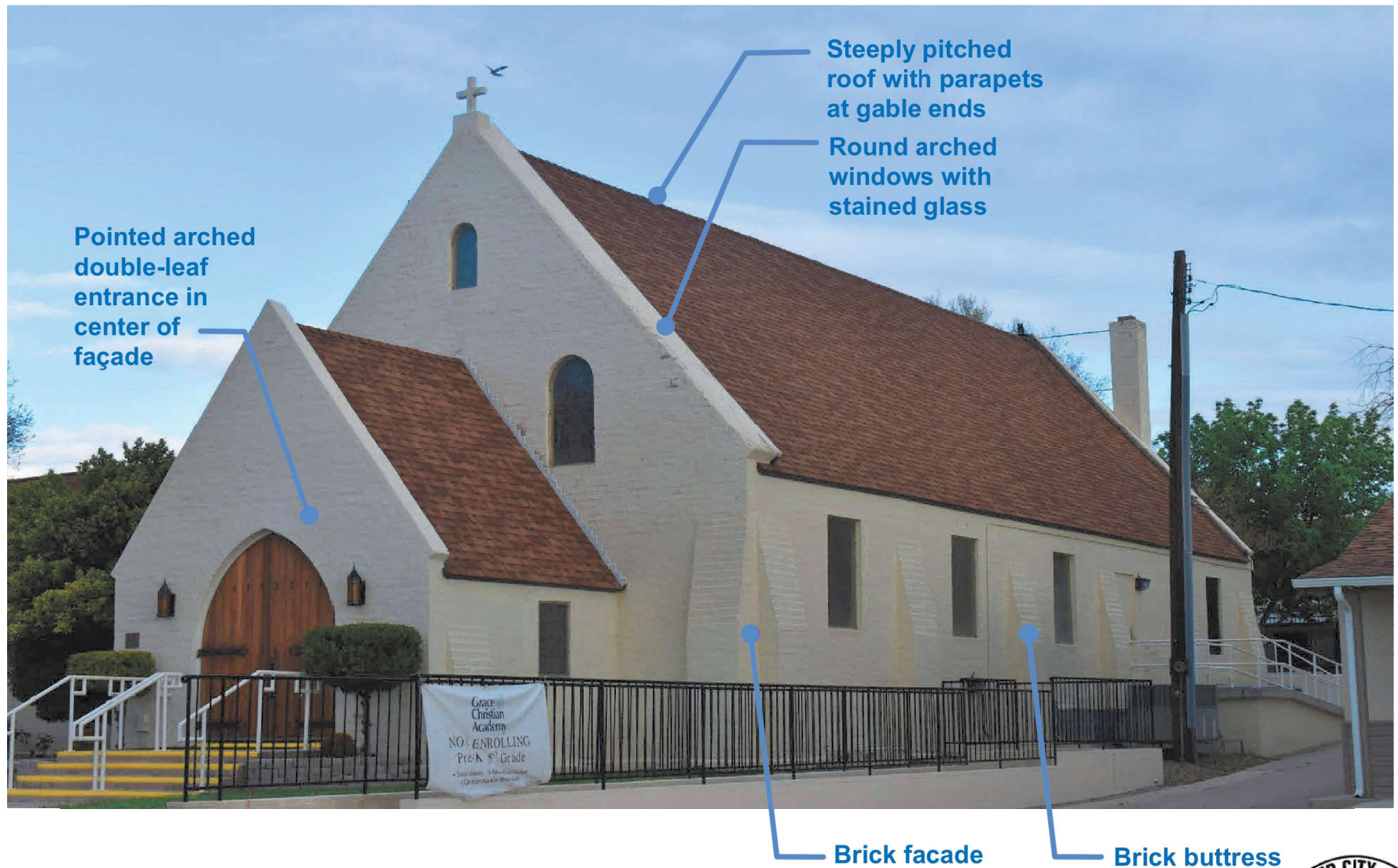

1150 WYOMING STREET, NORTH FAÇADE OF ORIGINAL 1933 PORTION: CONTRIBUTING

**LATE GOTHIC REVIVAL STYLE
RELIGIOUS/GRAVE COMMUNITY CHURCH**



Steeply pitched roof with
no eave overhang and
wood siding at gable ends

Multi-lite double hung
style windows

Dormer roof vents



1150 WYOMING STREET, SOUTH FAÇADE OF 1940s ADDITION: CONTRIBUTING